

zounds!
 Zounds! is available online at kunm.org.

KUNM 89.9 FM
Monthly Program Guide
January 2008

**Station Building: Construction Underway in Española;
 Improvements Requested for Taos and Las Vegas**

By Richard S. Towne, KUNM General Manager



KUNM broke ground on our new station in Española at the end of November. Our new station (tentatively called KRAR for Rio Arriba Radio) will beam KUNM programming all up and down the upper Rio Grande valley from atop Black Mesa, just north of Española along the road to Taos. The station will welcome 80,000 new people to our current service area.

When I say we broke ground, I really mean it. Once our construction permits were granted in November, we set right to work with our contractor to excavate a small piece of land so we could pour concrete foundations for a short tower and a little trailer atop the mesa. Our new transmitter and antenna are being built and should arrive in Albuquerque right about the first of the year.

Installation and testing should take place in February with final FCC authorization to commence broadcasting coming by March. KRAR will be our first new full-power station ever! We've been working on this project for many years and it's exciting to know that KUNM's unique blend of programming will be available to more of our neighbors to the north.

We have also filed applications with the FCC to improve and expand our existing service in Las Vegas and Taos. Las Vegas listeners, in particular, have been extremely patient for an extremely long time while they have waited for us to upgrade our presence in Las Vegas. We hope the FCC will grant our application in January or early February so we can move quickly to building a new and improved service in both areas.

Improving service in the Taos area will require us to change channels on our Eagle Nest transmitter, serving Cimarron, Angel Fire, and the ranching communities along the I-25 corridor toward Raton. We will be moving from 91.1 to 90.5 once FCC approval is received.

All of this seems pretty complicated and frankly, it is. The objective is to bring new and better service throughout

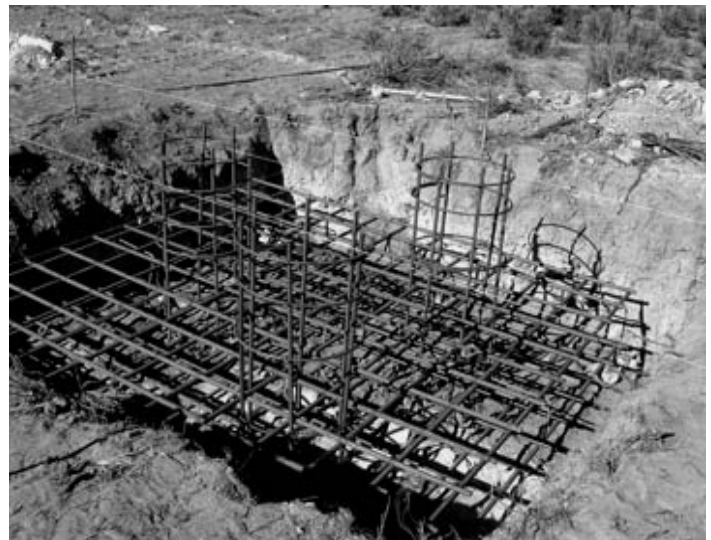

The excavation and steel rebar ties before concrete is poured for the foundation of our new tower.

Photo courtesy of Advanced Tower Services, Inc., in Albuquerque.

the region. We project that more than 60,000 people in the region will be receiving public radio for the very first time, ever. We are very proud to be bringing the service to unserved communities of New Mexicans.

If you live, work or travel in the region from Santa Fe to points north and west, you will soon be enjoying a better signal

Continued on Page 3

IN THIS ISSUE:

Station Building.....1
 KUNM and World Wellness.....4
 Remember King.....6

Program Grid.....8
 Program Listings.....9
 Radio Highlights 10
 Program Underwriters 14

KUNM Operations Staff

Tristan Clum Production Director
 Elaine Baumgartel Reporter
 Matthew Finch Music Director
 Autumn Garrison Programming Assistant
 Rachel Kaub Operations Manager
 Linda Morris Senior Fiscal Services Tech
 Cris Nichols Membership Coordinator
 Mary Oishi Development Director
 Roberta Rael Youth Radio Project Manager
 Rob Raucci Community Relations Coordinator
 Linda Rodeck Underwriting Marketing Specialist
 Steve Shadley News Director
 Mike Stark Chief Engineer
 Richard S. Towne General Manager
 Jonathan Longcore IT Support Analyst

KUNM Student Staff

Devon Armijo News Assistant
 Thomas Chavez Engineering Assistant
 Nick Gallegos PSAs/Administrative Assistant
 Jess Dunn *Zounds!* Designer/Development Assistant
 Jennie Duong Development Assistant
 William Goodin IV Operations Technical Specialist
 Roman Garcia Production Assistant
 Sam Irons Web Assistant
 Jennifer Jackson News Assistant
 Christopher Knight Welcome Center
 Stephen Madrid Production Assistant
 Adrian Martin News Assistant
 Michael Ruhl Production Assistant
 Hannah Roen Bervig Music Assistant
 Samantha Stowers Youth Radio Administrative Assistant
 Jeff St. Louis Operations Assistant
 Adriana Rico PSAs/Administrative Assistant
 Kamaria Umi Youth Radio Assistant

KUNM Programming and Support Staff

Call 277-4516 for information on volunteer opportunities at KUNM.

| | | |
|--------------------|----------------------|--------------------|
| Tara Abeta | Ron Chapman | Carmen Gallegos |
| Adam Aguirre | Cecilia Chavez | Brian Gimbel |
| Joseph Aguirre | Warren Cheromiah | Nathan Girdner |
| Brandi Ahmie | Leo Chinana | Craig Goldsmith |
| Marilyn Altenbach | Halima Christy | Cynthia Gomez |
| Dennis Andrus | John Claussen | Daniel Gonzales |
| Bill Baker | Rufus Cohen | Gloria Gonzales |
| Jonathan Baldwin | Meg Colby | Henry Gonzales |
| CK Barlow | Neal Copperman | Jason Gonzales |
| Dianna Baron-Moore | Dan Cron | Maria Gonzales |
| Joseph Barron | Gail Cunningham | Paul Gonzales |
| Sarah Beck | Kabir Daitz | Russell Goodman |
| Spencer Beckwith | Vince Dawson | George Gray |
| Javier Benevidez | Wadell Dawson | Maureen Grindell |
| Steve Berman | Jenny DeBouzek | Jonathan Guzman |
| Matt Bernstein | Rosemarie DeLeo | Wellington Guzmán |
| Jane Blume | David Denny | Ron Hale |
| Mary Bokuniewicz | M. Charlotte Domandi | Ife Hampton |
| Carol Boss | David Dunaway | Louis Head |
| Chester Brown, Jr. | Rose Ebaugh | Cynthia Hernandez |
| Ron Bryan | Jered Ebenreck | Pamelya Herndon |
| Mayer Burgan | Missy Felipe | Michael Hess |
| John Burgund | Michele Fern | Peggy Hessing |
| Derek Cadwell | Alice Fernando-Ahmie | Cindy Hong |
| Ramon Calderon | Mark Fischer | Rebekah Horsechief |
| Arcie Chapa | Dick Fredericksen | Josh Horton |



Business line: 277-4806, toll-free 1-877-277-4806

Request line: 277-5615, toll-free 1-888-277-5615

Member Services: 277-3968

**Mailing address: MSC06 3520, 1 University of New Mexico,
 Albuquerque, NM 87131-0001**

**Email your comments or questions to kunm@kunm.org.
 Your email will be
 forwarded to the appropriate staff person.**

KUNM Radio Board

UNM Faculty Representatives:

Bryce Chakerian
 Linda Penaloza

UNM Staff Representative

Judith McNeil

Elected Community Reps:

Phil Bock
 Yasmin Dennig
 Jonathan Lee
 Alissa Simon

Appointed At-Large Reps:

Martha Burk
 Felicia Taghizadeh

ASUNM Representatives:

Louis A. Jeantete

GPSA Representative:

Ben Mabe

Volunteer Representative

Linda Lopez McAlister

Ex-Officio Members:

Richard S. Towne, General Mgr.
 Tristan Clum, Production Director

| | | |
|-----------------------|----------------------|------------------------|
| David House | Maria Munguia | Ethan Stein |
| David Hughes | Luna Natoli | John Steiner |
| Ruth Imber | Phuong Nguyen | Claude Stephenson |
| Paul Ingles | Beaver North Cloud | Katie Stone |
| Mary Ellen Ipiotis | Harry Norton | Joe Sullivan |
| Bradley Ivens | Mike Orgel | Joe Tapia |
| Jim Jaffe | Robert Ottey | Jerome "Putnay" Thomas |
| Karen Johnston | Sebastian Pais | Jerry "Eeyo" Thompson |
| Megan Kamerick | Travis Parkin | Ken Tohee |
| Brandon Kennedy | Kent Paterson | Maya Key-Towne |
| Ramona King | David Paytiamio | Mano Trujillo |
| Kevin Kisiel | David Percival | Anthony "Ijah" Umi |
| Randy Kolesky | Patrice Peterson | Lucio Urbano |
| Carson Lafferty | Cecilia Portal | Floyd Vasquez |
| Barry Lauesen | Chris Purcell | Yolanda Vielle |
| Reuben Last | Guillermina Quiroz | Dawn Vigil |
| Mark LeClaire | Roberta Rael | Cecilia Webb |
| David Lescht | Tom Rapisardi | Mark Weber |
| Glenda Lewis | Janet Riley | John Martin West |
| Ali Liddel | Philip Riley | Misty William |
| Patti Littlefield | Jenna Ritchey | Bob Wilson |
| Linda Lopez McAlister | Rogi Riverstone | Chris Woodworth |
| Susan Loubet | Kelvin Rodríguez | Diane Yanney |
| Scott MacNicholl | Giovanna Rossi | Jason Young |
| Belinda Martinez | Kathy Sabo | Anthony Zancanella |
| Lucia Martinez | Riti Sachdeva | Charlie Zdravesky |
| Luis Martinez | Nia Salgado | |
| Sofia Martinez | Melanie Sanchez | |
| Rachel Maurer | Beva Sanchez-Padilla | |
| Don Mclver | Travis Sandoval | |
| Steven M. Miller | Maria Santelli | |
| Francis Montoya | Christopher Shultis | |
| LeRoy Montoya | Stephen Spitz | |
| Evan Moulson | Karl Stalnaker | |

“Station Building,” continued from page 1

in all kinds of new areas in the north. Most often, these folks live in a “shadow area” where geographical intrusions (hills, canyons, mountains) preclude our transmitter from “seeing” some of our listeners’ radios.

Our new transmitter in Española will be “looking” from a different angle. From the Black Mesa site, we can see parts of Santa Fe, Taos, and Los Alamos. We can look right up at Truchas and down toward Nambe and Opera Hill. My hope is this new transmitter brings a fresh new signal to folks who have a challenge receiving KUNM. I’ll sure be curious to hear from you when the time comes.

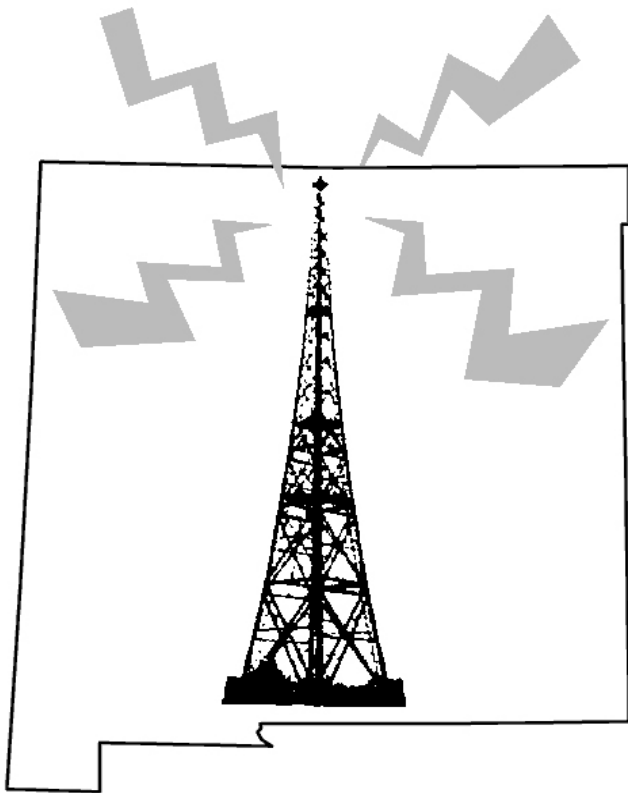

KUNM Chief Engineer Mike Stark deserves a room full of gold for his hard work and stunning ability to analyze and synthesize the many factors impacting our multiple transmitters and how they interact in the spectrum. Good engineers share the same genetic propensities of good wizards and in Mike’s case the gene pool has been very, very good. I can only stand back and say Bravo to Mike for his work. I hope you will say the same.

Keep tuned in as we move forward with signal expansion and improvements in 2008. This will be our first major signal expansion since 1995 and the most ambitious improvements ever undertaken. We couldn’t do it without your help.

Funding for the Española station has been provided by a one-time capital appropriation approved during the last Legislative session. Representative Nick Salazar and Senator Richard Martinez from the Española region sponsored the request. They were joined by Albuquerque-based Senators Cisco McSorley and Dede Feldman, along with Representatives Gail Chasey, Danice Picraux and Mimi Stewart. The legislative appropriation was primed by a major grant from the McCune Charitable Foundation to build the new station. Funding for engineering and project management is coming from you and all of our contributing listeners. We are thankful for the help. 🐾

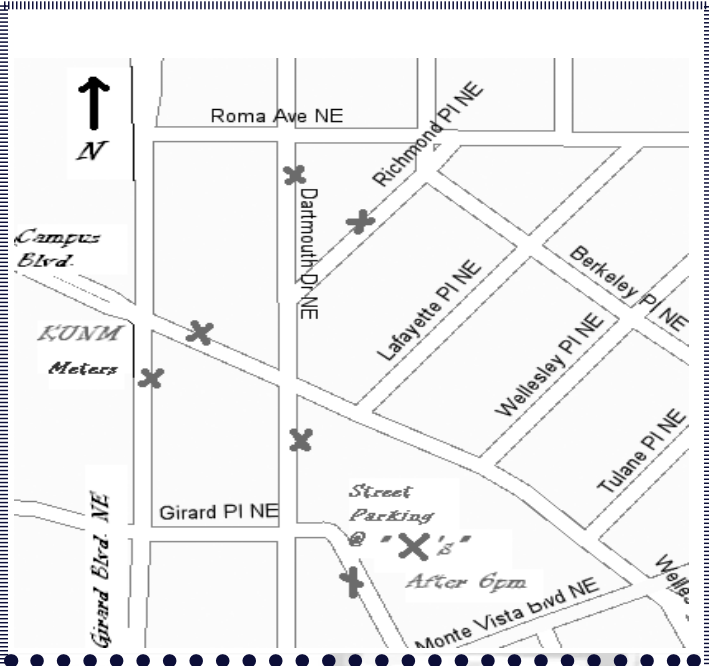

There is a General Meeting of the KUNM community (volunteers, staff, members, listeners and the general public are all welcome) on the last Wednesday of every month in the Conference Room on the 3rd floor of Onate Hall on the UNM Campus. The next general meeting will be held on January 30, 2008 at 6:30 p.m.

What Does KUNM Membership Have to Do with World Wellness?

by Mary Oishi, Development Director



So this man walks into Richard Towne's office. He's a friend of Deepak Chopra AND Michael Franti—don't ask me how—it's a long story. Anyhow, he says he got his start at a community radio station in Telluride, he loves community public radio, and he wants to do a special benefit for KUNM. He says he's bringing World Wellness Weekend back to Albuquerque, and he's willing to offer **150 KUNM Members a private reception with Deepak Chopra**, during which he (Deepak, that is)

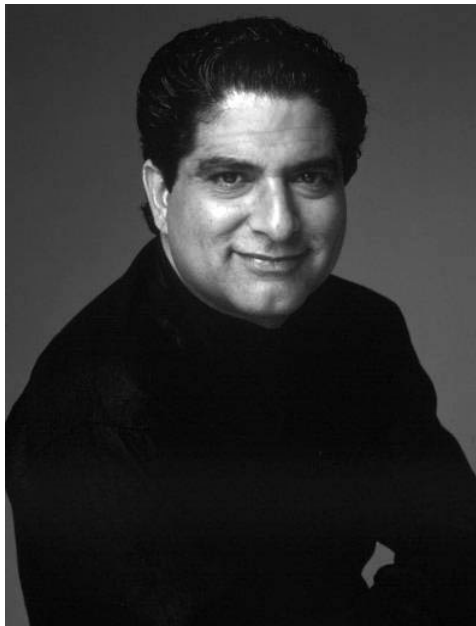

Deepak Chopra

Photo Credit: AP Photo/Random House

will mingle, autograph books, and personally meet everyone in the room. The man goes on to say that, not only will these members go to this private reception with Deepak, but **they will get VIP seats front and center in the Kiva auditorium for the entire weekend, for Deepak's speech, for Mary Anne Williamson's and other well-known presenters, as well as for Michael Franti's concert.**

He says he'll also give KUNM a booth at the event, and KUNM volunteers (DJs, program hosts, etc.) can work a shift and get passes for the entire World Wellness Weekend.

Richard is grateful. I'm thinking of the date: Saturday and Sunday, March 8th and 9th, and realizing that it's a few weeks before the Spring pledge drive, so it's a great time to

have a booth at an event with thousands of people.

I'm also thinking of the many extra expenses KUNM is taking on next year. We will be upgrading our translators in Socorro, Las Vegas, and Taos. We will also be putting in a full-blown transmitter in Espanola—all early in 2008. An extra benefit event will certainly help, and it's so gratifying to be able to offer our contributing members—those who help to keep KUNM on the air—a few special rewards and events throughout the year.

Obviously, not every member can attend the reception and get the VIP seating since he could offer us only 150 tickets. So if you want to be one of the select few and still have \$150 (or \$300 for a couple) remaining on your credit balance after the holidays, send back the response card from the mailing with Deepak on the envelope. Or, at this late date, it's best to call Cris Nichols, our Membership Coordinator, at 505-277-3968 to be sure there are any tickets remaining when our office reopens on January 2nd after the holiday break.

Michael Franti's concert will not be with Spearhead. It will be a duo with just Michael and a guitar player—all the more reason to get front and center seats—how intimate! He is on stage Saturday night, March 8th. The reception with Deepak happens on Sunday, March 9, 2008, from 3:30 pm – 4:40 pm, at the Albuquerque Convention Center, and his speech in the Kiva happens at 5 pm, right after the reception. You can get updated information and scheduling as it's posted at www.worldwellness.org.



Michael Franti

If you decide to attend the World Wellness Weekend, whether on a KUNM Member VIP ticket or as a regular attendee, I hope you'll stop by the KUNM booth, say hello,

Continued from previous page

and pick up a KUNM bumper sticker. You can also see what exciting Daily Prizes we'll be offering during the Spring pledge drive in April, one of which is a gorgeous amethyst cathedral nearly as tall as I am, donated by Mama's Minerals in Albuquerque and Earth Prints in Santa Fe. Also, be sure to meet KUNM'ers who will be walking around the festival with KUNM t-shirts and name tags telling who they are and with what show they are affiliated.

We are going to enjoy being part of this health, wellness, and sustainable living festival. We are grateful to the World Wellness Weekend organizers for giving us this opportunity to participate in a meaningful and beneficial way, we are grateful to Deepak Chopra for donating his time to meet KUNM members and to host this benefit reception for KUNM, and most of all we are grateful to you for buying tickets to the reception and helping KUNM to get off to a great start in 2008.

Thank you. And Happy New Year! 🍷

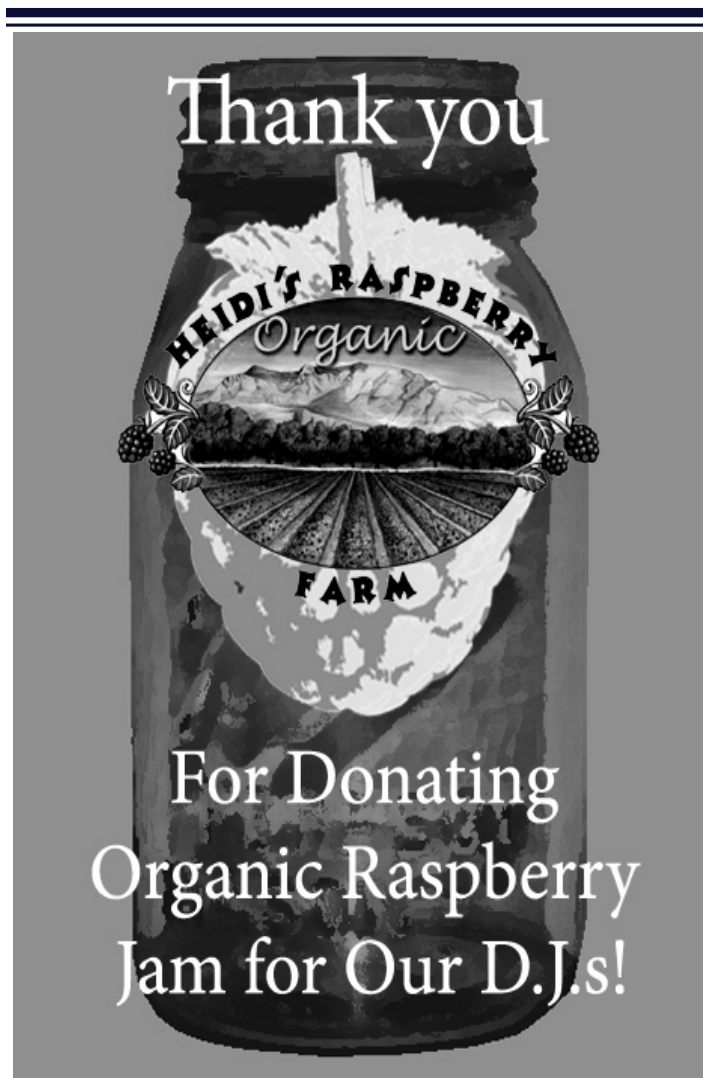

.....

Talk Back to Your Radio

NPR mailing address: National Public Radio, 635 Massachusetts Ave. NW, Washington D.C. 20001-3753

NPR Audience Services 1-205-513-3232

National Public Radio, transcripts and tapes: www.npr.org/transcripts

Programs:
**Morning Edition, All Things Considered,
Weekend Edition, Weekend All Things Considered**
Transcripts can also be accessed on the Nexus database.

NPR listener comment lines:

| | |
|-------------------------------|--------------|
| Morning Edition | 202-842-5044 |
| Performance Today | 202-842-3522 |
| Weekend Edition Sunday | 202-371-1775 |

For information on NPR program, please log onto: ri.org
www.npr.org/contact

KUNM e-mail addresses:

| | |
|--|--|
| KUNM@kunm.org | |
| Richard S. Towne, General Manager | richardtowne@kunm.org |
| Rachel Kaub, Operations Manager | operations@kunm.org |
| Mary Oishi, Development Director | maryoishi@kunm.org |
| Cris Nichols, Membership Coordinator | membership@kunm.org |
| Rob Raucci, Community Relations Coordinator | nonprofits@kunm.org |
| Linda Rodeck, Underwriting Specialist | lindarodeck@kunm.org |

KUNM home page: <http://kunm.org>
Ear to the Ground: kunmear@unm.edu
Radio Theater: art@unm.edu

FAIR (Fairness and Accuracy in Reporting, produces **Counterspin**, Tuesdays at 8:30 a.m.), 130 W. 25th St., New York, NY 10001. For subscription information on their magazine *Extra*: 1-800-847-3993

Living on Earth comment line: 1-800-218-9988. Mailing address: Living on Earth, PO Box 639, Cambridge, MA 02238. Tapes/transcripts available, \$10.

Bioneers: 6 Cerro Circle, Lamy, NM 87540; 1-877-BIONEER, online at bioneers.org

Alternative Radio: www.alternativeradio.org, info@alternativeradio.org 1-800-444-1977; PO Box 551, Boulder, CO 80306

CCNS Weekly News Update: www.nuclearactive.org
Hotline: (505) 982-5611; 800-456-8863

StarDate: 1-800-STARDATE; 2609 University Ave. #3.118, Austin, TX 78712.

This Way Out, PO Box 38327, Los Angeles, CA 90038;
phone 818-986-4106.

Native America Calling: Produced by Koahnic Broadcast Corp. at KUNM; 277-7999.
Call-in number: 1-800-99-NATIV. For comments or program copies e-mail: comments@nativeamericacalling.com or fax request to 505 277-4286.

.....

Remember King: Martin Luther and Yolanda

by Paul Ingles, Interim KUNM Program Director

In mid-May, 2007 I was jolted by one item in that morning's NPR newscast. Yolanda King, the eldest daughter of the late Martin Luther King Jr., had died suddenly and unexpectedly at the age of 51. The news had special significance to me because a couple of years earlier, Carol Boss had interviewed Ms. King for a Peace Talks Radio special I was producing to mark King Day in 2005. Ms. King couldn't have been more pleasant in accommodating our request for a phone interview. I felt she gave us some real insight into her father, the "dad" behind the legend, as it were.

In the days after her death in 2007, KUNM re-aired the interview with Ms. King as well as another interview she gave to KUNM News reporter Hakim Bellamy during one of her visits to New Mexico. A portion of the Peace Talks Radio interview is excerpted below. You can hear the whole program online at peacetalksradio.com

On this King Day 2008, KUNM presents an excellent hour produced by David Freudberg, that pairs memories from colleagues of Dr. King with memories from Arun Gandhi, the grandson of Mahatma Gandhi. Listen in for "Meeting Hate With Love: Stories of King and Gandhi," Monday, January



14 at 8 a.m.

Excerpts from an Interview with Yolanda King for KUNM by Carol Boss, 2005:

CB: *What do you remember about your father at home when you were young?*

YOLANDA KING: My father was a buddy-daddy. He really spent most of his time with us playing, having fun, doing things that children love to do, which is, of course, play. He

didn't believe in spanking kids. Of course, my mother said if he had spent more time with us, he probably would have changed his mind [laughs]. But when he was with us, he really just loved us. Loved on us. And the time was short, but it was quality time. And my dad was really quite a funny man. He was a bit of a cut-up. He was a jokester. He loved to tease, he loved to laugh. He probably could have been quite an athlete as well. He taught me to swim when I was four and taught me how to ride a tricycle and then into a bicycle, and we played basketball and baseball and went to the local amusement park. He and I, the two of us, would ride the dangerous shake-you-up rides, he called them "faith machines." We'd get on them and just have a ball, he was a big kid.



Yolanda King, Eldest Daughter of Dr. Martin Luther King, Jr.

I realize, now, that those were the times - some of the few times - when he really had to let his hair down and relax. So, that playful side of him, which was very much a part of who he was, he shared with us. And I'm thankful for that, because the Martin Luther King, Jr. that I know - the Daddy that I know - was a very different person from Martin Luther King, Jr. that everybody reveres.

CB: *How old were you when you felt you really understood the impact of your father's work? Was there a year when you knew it had clearly influenced the personal direction you would take in life?*

YOLANDA KING: I was probably in my twenties. I struggled with a lot of the legacy for a long time, probably actually into my thirties, before I really made peace with it. Because needless to say, when you come from such a tremendous legacy, there are awesome responsibilities. And expectations, even more importantly. And so, being able to find a place where I can enter it and be fully myself and at the same time, I think,

make a real contribution to carrying on the ideals, the values, the principles, that my father and my mother have lived for.

CB: *If you could talk for a couple of moments about your twenty-first century take on race relations, you've said before that you don't really espouse a "color blind" society, that it's naïve and probably unhealthy. Can you elaborate on what you mean by that?*

YOLANDA KING: I remember seeing a t-shirt a couple of years ago. It said, "love sees no colors." I remember thinking, "well, that doesn't really express what love does." Love loves all colors. Love sees everything. Love appreciates, radiates, encompasses, and embraces everything. So, to pretend that we don't see, I think it's not healthy. And it's not natural. I don't think that we, as humanity, could ever reach that place. Because I think it's a very unrealistic way of looking at the world. In fact, we should really, actually be more tuned in to the beauty, the diversity, the different colors - the rainbow - this potpourri of vibrancy that is the human family.



Carol Boss,
Host of Peace Talks Radio

CB: *I was just curious what you thought your father's foremost concerns would be in today's world, and the challenges for him.*

YOLANDA KING: I have to always say, before I answer questions like that, that my father was ahead of his time when he was with us. Who knows where his focus would be. It's hard to say. But I certainly believe that one of the things that he would be most concerned about is the fact that we continue to be so bent on using militarism to solve every problem that we have. That's one of the things that I know he would be focusing on reminding us, so strongly, that this has just never worked. All it does is create vengeance and vindictiveness. I know that would be an issue, as well as the fact that the gulf between the "haves" and the "have-nots" still remains far too large. Those two issues he was championing at the end of his days. And, unfortunately, we continue to be plagued by them.

CB: *Do you consider the work that you do an evolution from his work?*

YOLANDA KING: I do. I do. One of the programs that I'm most proud of, that is relatively recent launching through my company Higher Ground Productions, is the Inner Peace Circles, where we work with people on a monthly basis, we offer a tele-class and actually share with people the principles

that I feel are really invaluable if one is going to attain a place of inner peace. Because my father was trying to take us as a nation, as a planet, this place of peace, this place of brotherhood and sisterhood, this world house he was trying to create where people could live together in peace and justice and with the kind of respect and appreciation for each other. I think we're not going to ever get there if more and more of us – until more and more of us really understand how important and what our responsibility is to find our own place of inner peace and to deepen that peace. Because I truly believe that it reverberates, where if you are able to carry that place and embody that place of peace, then it obviously contributes to wherever you find yourself – in your home, in your workplace, in your community, in every aspect of your life. And if more and more of us are really committed to doing that, I think it could make a real difference on the planet.

So, that's one of the programs where I have focused my attention. And I do see it as an evolution. That's what I learned at home, what I learned as a child, growing up with these parents who not only talked peace and talked about how important it was to make a contribution. That you should be your best self: you should show your best side and look for the best in others. They lived it. And it took root in me. ✍

A promotional graphic for the KUNM Call-In Show. It features a black and white photo of Carol Boss wearing headphones and speaking into a microphone. The KUNM logo is overlaid on the image. Below the photo, the text reads: "KUNM Call-In Show thursday 8am live interviews with community leaders; call in your comments and questions at 277-KUNM". At the bottom, it says "one station, many voices on 89.9 FM" with "streaming live at kunm.org" in small text. At the very bottom, it says "for a free copy of our program guide, call 505.277.3968, or visit kunm.org" and "simplified graphics studio | singeli agnew photography".

KUNM
89.9 FM ALBUQUERQUE

KUNM Call-In Show
thursday 8am
live interviews with community leaders;
call in your comments and questions at 277-KUNM

one station, many voices
on 89.9 FM
streaming live at kunm.org

for a free copy of our program guide, call 505.277.3968, or visit kunm.org
simplified graphics studio | singeli agnew photography



| | monday | tuesday | wednesday | thursday | friday | saturday | sunday | |
|---------|--|---|------------------------------------|---------------------------------|--|--|--|---------|
| 5:00 | morning edition 5-8:30am MTU 5-8am WTHF | | | | | overnight freeform | | 5:00 |
| 6:00 | | | | | | new dimensions 6-7am | train to glory 6-9am | 6:00 |
| 7:00 | | | | | | weekend edition 7-9am | | 7:00 |
| 8:00 | latino USA 8:30-9am | counterspin 8:30-9am | living on earth 8-9am | call-in program 8-9am | public affairs 8-8:30am this way out 8:30-9am | | | 8:00 |
| 9:00 | performance today 9-11am | | | | | children's radio hour 9-10am | weekend edition 9-11am | 9:00 |
| 10:00 | <i>performance new mexico</i> a 5-minute feature on local events, airs at 9:01am and 10:01am | | | | | folk routes 10-Noon | | 10:00 |
| 11:00 | native america calling 11-Noon | | | | | | kunm specials 11-Noon | 11:00 |
| Noon | all that jazz Noon-1:30pm | | | | | women's focus / voces feministas Noon-2pm | singing wire Noon-4pm | Noon |
| 1:00 | freeform 1:30-4pm | | | | | | | 1:00 |
| 2:00 | | | | | | raices 2-5pm | | 2:00 |
| 3:00 | | | | | | | | 3:00 |
| 4:00 | | | grassroots nm 3:55-4pm | | | | this american life 4-5pm | 4:00 |
| 5:00 | democracy now 4-5pm | | | | | all things considered 5-6pm | | 5:00 |
| 6:00 | all things considered + KUNM local news 5-7pm | | | | | alternative radio 6-7pm | radio theatre 6-7pm | 6:00 |
| 7:00 | raices 7-10pm | home of happy feet 7-10pm | the blues show 7-10pm | iyah music 7-10pm | salsa sabrosa 7-10pm | ear to the ground 7-8pm | youth radio 7-8pm | 7:00 |
| 8:00 | espejos de aztlan 8:00pm | | | | | hot lix 8-10:30pm | spoken word 8-9pm | 8:00 |
| 9:00 | | | | | | | other voices other sounds 9-11pm | 9:00 |
| 10:00 | global music 10pm-1am | music to soothe the savage beast 10pm-1am | southwest stages 10-11pm | fresh 10pm-1am | afropop worldwide 10-11pm | psychedelic radio head shoppe 10:30pm-1am | house that jazz built 11pm-1am | 10:00 |
| 11:00 | | | tombstone rock 11pm-2am | | street beat 11pm-2am | | | 11:00 |
| Midnite | | | | | | | | Midnite |
| 1:00 | freeform 7 days a week | | | | | | cyberage 1-3am | 1:00 |
| 2:00 | | | | coffee express 1-3am | | | | 2:00 |
| 3:00 | | | | | | | | 3:00 |
| 4:00 | <i>KUNM runs many specials, topical and seasonal programming. Please check our website at www.kunm.org for info about special programming.</i> | | | | | <i>NPR national headlines runs M-F at 12:01-12:06pm stardate your two-minute guide to the galaxy runs M-F at 7pm; weekends at 6pm national native news can be heard M-F from 11:01-11:06am</i> | | 4:00 |

public radio for northern and central new mexico //// www.kunm.org //// KUNM is in the Mountain Time Zone: 2 hours earlier than Eastern Time) and +7 hours GMT

| | | | | |
|-------------------|-----|-----|------------|--|
| local programming | npr | pri | syndicated | |
|-------------------|-----|-----|------------|--|

PROGRAM LISTINGS

Afropop Worldwide Fri. 10 p.m. Music with an African influence from around the world.

All That Jazz M-F noon. Jazz, straight ahead to fusion.

All Things Considered M-F 5 p.m., Sat. & Sun. 5 p.m. Award-winning news magazine from NPR.

Alternative Radio Sat. 6 p.m. The view from the other side, from some of the most progressive writers, thinkers and activists of our time.

The Blues Show Wed. 7 p.m. The spectrum of blues music, plus interviews, live performances, and blues news.

Call-In Show Thur. 8 a.m. Live interviews with community leaders; call in your comments and questions at 277-KUNM.

CCNS Update Sat. 8:34 a.m. Concerned Citizens for Nuclear Safety presents the latest local, national and international news about nuclear issues.

Children's Radio Hour Sat. 9 a.m. Stories and music for children of all ages.

Coffee Express Fri. 1-3 a.m. Live, improvised music, voice, effects and sound collages, combined with on-air phone callers, CDs and records, tape loops, internet audio, etc. It's not jazz, but it is caffeinated.

Counterspin Tues. 8:30 a.m. A critique of the week's news coverage by other media, from FAIR.

Cyberage Sun. 1-3 a.m. Innovative electronic music of all sub-genres; elektro, industrial, ebm, ambient, power noise, synthpop, techno and drum 'n' bass.

Democracy Now M-F 4 p.m. From Pacifica, diverse commentators focus on the issues affecting individuals and society.

Ear to the Ground Sat. 7 p.m. A local music showcase, featuring live performances by local talent.

Espejos de Aztlan Mon. 8 p.m. Bilingual arts and public affairs program with interviews.

Folk Routes Sat. 10 a.m. A weekly sampling of the best in folk, blues to bluegrass and beyond.

Freeform Music M-F 1:30-4 p.m.; overnights. A diverse showcase of KUNM's music library, uncovering common roots in music from different places and times.

Fresh Thur. 10 p.m. New Mexico's international electronic and "new" music program featuring guest composers, artists and interviews.

Global Music Mon. 10 p.m. Exploration of music from around the world.

Home of Happy Feet Tues. 7 p.m. Folk music in the broadest sense of the term. Bluegrass, blues, cajun, zydeco, western swing, rockabilly, Tex-Mex, and more!

Hot Lix Sat. 8 p.m. Charlie Z. hosts a program of "oldies," commentary, dedications & requests, and special guests.

House that Jazz Built Sun. 11 p.m. Uncompromising creative music from the past 30 years.

Iyah Music Thur. 7 p.m. Reggae and roots; a spectrum of African-influenced music.

KUNM Specials Sun. 11 a.m. From public affairs to holiday specials, the latest and best in local and national production.

Latino USA Mon. 8:30 a.m. English-language radio journal of Latino news and culture.

Living on Earth Wed. 8 a.m. Weekly environmental news and information program, from NPR.

Morning Edition M-F 5-8:30 a.m. Award-winning morning news magazine from NPR.

Music to Soothe the Savage Beast Tues. 10 p.m. Progressive and indie rock culled from new releases you're not likely to hear anywhere else. Plus live and recorded local music.

Native America Calling M-F 11a.m. The nation's first live daily call-in program by, for, and about native people. 1-800-99NATIVE.

National Native News M-F 11:01 a.m. 5-min. newscast focusing on Native American issues.

New Dimensions Sat 6 a.m. Dialogues presenting a diversity of views from many traditions and cultures, with practical knowledge and perennial wisdom for a more healthy life of mind, body and spirit.

News at Noon M-F noon. News update from NPR.

Other Voices, Other Sounds Sun. 9 p.m. Contemporary music & sound art with an international perspective.

Performance New Mexico M-F 9:01-9:06, local arts calendar; 10:01-10:06 feature on upcoming local event; calendar listings on the web at kunm.org/perfm.

Performance Today M-F 9 a.m. A two-hour program of classical music performances, recorded live; from NPR.

Psychedelic Radio Head Shoppe Sat. 10:30 p.m. Classic rock & roll; electric music for the mind and body from the '60s and '70s.

Radio Theater Sun. 6 p.m. From traditional to experimental, set in the theater of the mind.

Raices Mon. 7 p.m. & Sat. 2 p.m. Latin American *Freeform* music, all genres of Hispanic music.

Sage Health on Call 2nd Sunday each month, 11 a.m. Alternative and environmental health issues, with live call-in.

Salsa Sabrosa Fri. 7 p.m. Afro-Caribbean-influenced music. Hot!

Singing Wire Sun. noon. Native American music, traditional to today's sounds of folk, C&W, rock.

Southwest Stages Wed. 10 p.m. The region's best performances, recorded live in concert.

Spoken Word Sun. 8 p.m. You know the power of words; now hear the power of poetry. Y mas!

StarDate M-F 7 p.m., Sat. & Sun. 6 p.m. Two-minute travelguide to the universe. What to look for in the night sky, tales of ancient skylore.

Street Beat Fri. 11 p.m. New Mexico's source for live turntablism, mixing and scratching a variety of rare funk, rock, jazz, and soul breaks, from the old to the new.

This American Life Sun. 4 p.m. A quirky look at modern life through fact, fiction and found tape.

This Way Out Fri. 8:30 a.m. International lesbian and gay news magazine.

Tombstone Rock Wed. 10 p.m. Ear-shredding metal music other stations are afraid to play.

Train to Glory Sun. 6 a.m. Sunday morning Black gospel music featuring traditional, contemporary, and local church choirs.

Voces Feministas First Sat. every month, noon. Features the voices of third world women, and women of color.

Weekend Edition Sat. 7 a.m., Sun. 9 a.m. Weekend news magazine from NPR.

Women's Focus Sat. noon. Women's magazine on politics, art, culture, news, and information.

Youth Radio Sun 7 p.m. The voices of NM teens via news, commentary, interviews and music.

RADIO HIGHLIGHTS

Wednesday, January 2

10 p.m. Southwest Stages. An Evening with Joe King Carrasco, Vol. 1. King of Tex-Mex Rock 'n Roll, Joe King Carrasco, recorded live at the El Rey Theater, in downtown Albuquerque, NM in September, 2007.



Joe King Carrasco
Photo Credit: Andy Freeberg

Friday, January 4

8 a.m. New Dimensions in Collaborative Anthropology, Part I. Our guest will be Professor Les Field from the Department of Anthropology. Dr. Field has worked with many early American cultures in North, Central and South America. He raises issues about collaborative anthropology, particularly regarding the need for national scientists to appropriate recognition for their contributions. His remarkable book, which includes collaborating chapters, *Grimace of Macho Raton*, provides in depth understanding of the complexity of interactions among cultures. He has done extensive research among Native Americans from Northern California for which he has another book in press *Abalone Tales*. Dr. Field has also worked in Peru and most recently in Colombia. Hosted by Dick Frederiksen. Produced by Nancy Harmon



Professor Les Field

Saturday, January 5

6 a.m. New Dimensions. Practice and Grace: The Oneness Blessing with Arjuna Ardagh. Spiritual teacher talks about the Oneness Blessing, also known as Deeksha.

Sunday, January 6

11 a.m. The Lore of the Land. Parts 14 and 15. This 15-part radio documentary series wraps up today. It explores the land and people of the southwestern U.S. and Mexico. Producer Jack Loeffler looks at the relationship of indigenous cultures of the Southwest to their respective habitats

by speaking with members of the Hopi, Puebloan, Navajo, Tohono O'odham and Hispano cultures who share their sense of the sacred quality of homeland.

6 p.m. Radio Theatre. "The Life of Galileo," by Bertold Brecht (Part I). The American premiere of a new translation by the leading English playwright, David Hare ("Plenty") - straight from London's National Theatre. Unrelenting in his search for what he called "simple truth," Galileo shattered beliefs held sacred for two thousand years. Under threat of torture by the Holy Inquisition, his scientific and personal integrity are put to the test as he argues for his very life. Directed by Martin Jarvis. Includes an interview with the Director of the Los Angeles Griffith Observatory, astronomer Dr. E.C. Krupp. Starring Stacy Keach and Joanne Whalley. A production of LA Theater Works.

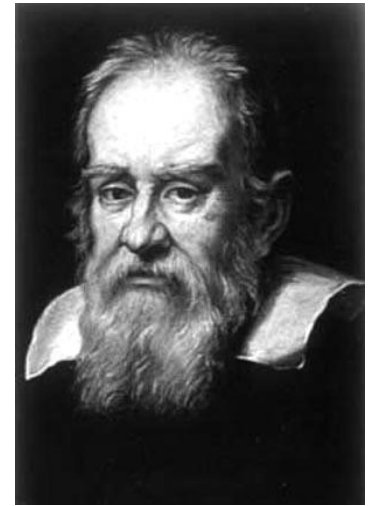

Portrait of Galileo
by Justus Sustermans, 1636

Wednesday, January 9

10 p.m. Southwest Stages: An Evening with Roger Clyne & The Peacemakers - Vol. 1. Southwestern rock with Arizona based Roger Clyne & The Peacemakers, recorded live at the historic Rialto Theater in Tuscon, Az, in February, 2007.



The Historic Rialto Theater
in Arizona
Photo Courtesy of SW Stages

Friday, January 11

8 a.m. The Shift of the Land. Part 2. The Shift of Land is a 13-part series, which looks at the deep connections between land, culture, and agriculture in New Mexico. The purpose of the program is to remember this connec-

tion between land and culture, to look at where agriculture came from in the state and where it's going. With scholars, farmers, and ranchers, we will look at where New Mexican agriculture has come from with the Native Nations to the Spanish and Indio-Hispano settlers to the Anglo European settlers. We will also explore how national and global trends in agriculture have affected and are affecting the state. In the second show, we explore the connection that Native Nations in the state have to the land and listen to some of the earlier agrarian techniques.

Saturday, January 12



6 a.m. New Dimensions. Authentic Social Change with Marisa Handler. This world traveler and journalist speaks of how compassion and the process of deep listening are the true roads to world peace.

Sunday, January 13

11 a.m. Sage Health On Call: Sounds of the Healer Within. Sound is vibration, and through resonance, the vibrations of one vibrating body can reach out and set another body into harmonic motion. This is true for one cell to another in the body, or one person to another. Recovery from illness, inner peace, and spiritual attunement are some of the remarkable results people are achieving integrating vocalization, breathing, and meditation. Numerous studies worldwide have demonstrated the profound health benefits of using the simple human voice in chanting. Today we will hear about three cultural approaches to sound healing: Ayurvedic, Buddhist, and Native American. Dr. Vasant Lad, director of the Ayurvedic Institute in Albuquerque, will speak about chanting Sanskrit and Yoga sutras. Tony Flores, from the SGI Buddhist Community, attributes his successful survival of 3 heart transplants to 33 years of Buddhist chanting. Joseph Rael, Ute and Picuris visionary sound healer, has established over 70 Peace Chambers throughout the world specially built for chanting for world peace. Host is Aaron Kaufman, DO, Director of the Integrative Medicine Clinic in Albuquerque. Produced by



Dr. Vasant Lad
Images from www.ayurveda.com

Halima Christy, Director of EcoSage Wellness Institute.

6 p.m. Radio Theatre. "The Life of Galileo" by Bertold Brecht (Part II). See January 6th listing for details.

Monday, January 14

8 a.m. Humankind: Meeting Hate With Love --

Stories of King and Gandhi. More than an advocate of racial equality, Rev. Martin Luther King Jr. was a practitioner of peaceful resistance to prejudice, and in this documentary we explore the philosophical and historical roots of King's non-violent movement.



Dr. Martin Luther King, Jr. and Dr. Arun Gandhi in front of a Picture of his Grandfather, Mahatma Gandhi

Also, explorations of nonviolence with Mahatma Gandhi's grandson, Dr. Arun Gandhi, who, as a troubled teenager, was tutored daily by the spiritual/ political leader, gaining an intimate glimpse into the life and beliefs of a remarkable twentieth century figure. (Latino U.S.A. is pre-empted and will be heard Tuesday, January 15 at 8:00 a.m.).

Wednesday, January 16

10 p.m. Southwest Stages. An Evening with Joe Louis Walker. American blues guitarist, Joe Louis Walker, recorded live at the Thirsty Ear Festival, in September, 2007.



Joe Louis Walker
Photo Courtesy of SW Stages

Friday, January 18

8 a.m. Back Roads Radio. A half hour of great storytelling that inspires and informs our lives, hosted by Judy Goldberg. Back Roads Radio is a Viewpoint Production.

Saturday, January 19

6 a.m. New Dimensions. "The Awakening World Mind and the Mayan Calendar" with Barbara Hand Clow. This Cherokee Record Keeper and widely-acclaimed ceremonial teacher talks of the significance of the year 2012.

6 p.m. Reading and Conversations Series. Mike Davis

hosted by Susan Straight. Mike Davis was born in Fontana, California, 60 miles east of Los Angeles in 1946, and is a veteran of 1960's civil rights and anti-war movements. From his first book, *Prisoners of the American Dream* (1986), about unionism in the United States, to his most recent, *Buda's Wagon: A Brief History of the Car Bomb* (2007), Davis' fearless writing in 18 books shines a fresh light on economic, social, environmental, and political injustice. He teaches at the University of California, Irvine. Davis will be interviewed by novelist and essayist Susan Straight. (Pre-empts Alternative Radio).

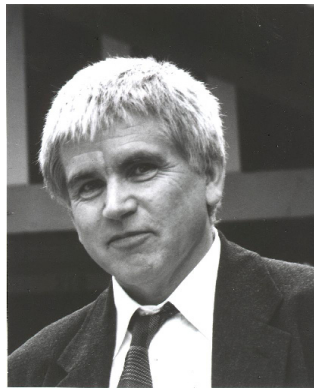

Professor Mike Davis

by Rhiana Yazzie (Navajo), directed by Merritt Youngdeer, Jr. (Cherokee). *Awee'*, a young Navajo girl, is faced with her grandfather's stubborn refusal to deal with his diabetes, which results in a magical intervention from a very special pumpkin patch. "Super Indian" by Arigon Starr

(Kickapoo), directed by Caroline Dunn. Rocketing to the rescue is Super Indian, a Native American guy who uses his uncanny powers to make life in a small community seem like the big time! This zany comedy takes comic book super heroes and villains and transports them to the Reservation of the mind with unpredictable, humorous results.

Wednesday, January 23

10 p.m. Southwest Stages: An Evening with The Fabulous Thunderbirds. Texas blues with The Fabulous Thunderbirds, recorded live in October 2007 at the Santa Fe Brewing Company.



The Fabulous Thunderbirds
Promotional Photo

Friday, January 25

8 a.m. Peace Talks: The Series on Peacemaking and Nonviolent Conflict Resolution. Teaching Peace, Part 2. More about teaching initiatives in elementary and secondary schools to bring ideas of peacemaking and nonviolence into the classroom. Programs in Seattle and Washington, D.C. are profiled. After broadcast, this and other programs in the series can be heard online at www.peacetalksradio.com.

Saturday, January 26

6 a.m. New Dimensions. A Practical and Accessible Strategy on Global Warming with David Gershon. The leading authority on large-scale social change talks about "Cool Community Campaign," which refers to scaling up eco-teams within a community.



Former Supreme Court Justice Pamela Minzner

Sunday, January 20 11 a.m. Tribute to Pam Minzner.

Faced with life-threatening illness, New Mexico's first female Supreme Court Chief Justice Pamela Minzner chose to spend her final days

doing our state's important work. Her well-reasoned decisions challenged gubernatorial authority and changed the state's legal landscape. Producer Susan Loubet asks her sons, students, law clerks, and peers to look back on her extraordinary life.

6 p.m. Radio Theatre. Three Radio Plays from the Native Radio Theater Project. "Melba's Medicine," by Rose-Yvonne Colletta (Lipan-Mescalero Apache), directed by Ian Sorodkin. Events in the private life of Melba, a radio talk show host and healer, require her to use her greatest skill -- that of a listener -- before wedding bells even start to ring! "The Best Place In the World to Grow Pumpkins"



Rose-Yvonne Colletta

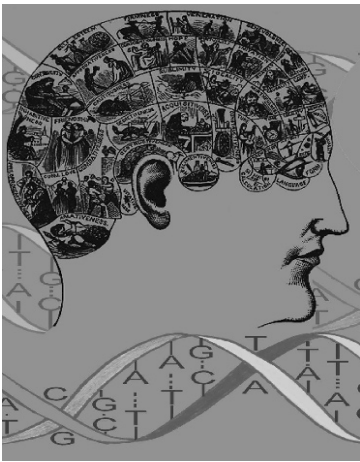

Sunday, January 27
11 a.m. The DNA Files:
Minding The Brain. How does the brain we are born with change in response to the cultural, social, personal, and physical environments in which we live?
 Host: John Hockenberry.

6 p.m. Radio Theatre.
 "The Disappearance of Flight 19" by Zanne Hall. A dramatization of the mysterious events of December 5, 1945 when a training flight of TBM Avenger bombers disappeared over the Bermuda Triangle off the coast of Florida. The impression is given that the flight encountered unusual phenomena and anomalous compass readings, and that the flight took place on a calm day under the leadership of an experienced pilot. Adding to the intrigue is that the Navy's report of the accident was ascribed to "causes or reasons unknown." "Afterhell: Dark Descent" by Joseph Medina. A terrifying dystopic drama in which an unstoppable madman forges a bloody trail of destruction in his wake. As reporters and police hunt their quarry, they enter a world of inner fears and public horrors, where nightmares are made real. Not for the faint of heart.

Wednesday, January 30
10 p.m. Southwest Stages. Anti-war Special. Featuring various artists recorded by Southwest Stages over the years expressing anti-war themes and political messages. 🐦



KUNM is funded primarily by financial contributions from listeners like you. More than 50% of our annual budget comes from your support. If you want to help ensure the future of live, locally owned and operated, independent public radio, please consider a planned gift today.

Complete this form for information on how future Charitable Gifts to KUNM can help. You are under no obligation and KUNM will not contact you, unless you request us to do so.

Name _____

Address _____

Telephone (if you would like to be contacted by phone) _____

E-mail _____

Please contact me by:

mail phone e-mail

Please check one or more of the following:

- I want to consider an estate gift/bequest
- I am interested in making a gift of stock, real estate, or retirement assets
- I would like to receive information on planning a gift to KUNM through my will, retirement plan, insurance policies or other financial plans
- I have included KUNM in my will/estate plan and wish to be recognized
- I have included an anonymous gift to KUNM in my will/estate plan

Mail or fax this form to:

**KUNM Membership
 MSC06 3520
 1 University of New Mexico
 Albuquerque, NM 87131**

For more information, call: 277-3968, or e-mail: membership@kunm.org

PROGRAM UNDERWRITERS

Many thanks to the businesses and individuals listed below, who are helping to underwrite the cost of KUNM's programming. Should you have the opportunity, we hope you'll also thank them for supporting public radio! For information on underwriting opportunities, call (505) 277-3969.

1uffakind PO Box 6164, Albuquerque 87197,
www.1uffakind.com

abqARTS, Albuquerque's monthly magazine of
the arts. www.abqarts.com

Acupuncture and Herbal Center 3611 High-
way 528, Suite A, Albuquerque, NM 87114

Dr. Jo Anne Allen 4830 Juan Tabo NE, Albu-
querque, 293-7611

Amish Connection of New Mexico

1009 Juan Tabo NE, Albuquerque, 294-2638

Dr. David Bernitsky, Opthamologist

323-0880, www.bernitsky.com

Betty's Bath & Day Spa 1835 Candelaria NW,
Albuquerque, www.bettysbath.com

Brasserie La Provence 3001 Central Ave.,
Albuquerque, NM

BT Homes www.bthomes.com

Cedar Solar, 1285-J Clark Rd, Santa Fe, 505-
474-5445

Central New Mexico Community College
Formerly TVI

Chocolate Cafe & Bakery

2933 Monte Vista Blvd NE, Albuquerque,
254-0463

Corrales Bosque Gallery, 4685 Corrales Rd.,
Corrales, NM 87048, 898-3746

Fred & Sandra Creek, Realtors, Coldwell

Banker Legacy, www.ABQHomes.com
480-3733

Dan Cron Law Firm, P.C. 125 Lincoln Ave.,
Santa Fe, 87504, 505-986-1334

Davis Kitchens Albuquerque and Santa Fe,
www.daviskitchens.com

Exit Realty of Albuquerque

2625 Pennsylvania NE Ste 200,
Albuquerque, 296-7700

Field & Frame 107 Tulane SE,
Albuquerque, 87106, 255-6099

The Firebird 1808 Espinacitas St., Santa Fe,
505-983-5264, thefirebird.com

First Community Bank Albuquerque, 87190

The Framing Company

2424 Cerrillos Rd., Santa Fe, 505-438-6000

Glass-Rite Replacement Windows

800-824-1005 Glass-rite.com

Great Outdoors Nursery 10408 2nd St NW,

Albuquerque, 87114 890-5311

High Country Macula, Retina, and Vitreous, PC 465

St. Michael's Drive, Suite 205
Santa Fe, 87505, 505-982-5716

High Desert Staffing

2201 San Pedro NE, Bldg 4, Ste. 100
Albuquerque, 87110 881-3449

Il Vicino Wood Oven Pizza & Brewery

Albuquerque and Santa Fe, www.ilvicino.com

Independent Volvo

1401 Third Street NW, Albuquerque, 87102

Isis Medicine 401 Botolph, Santa Fe, 87505,
505-983-8387

Jiffy Lube www.jiffylube.com

Jim's Automotive 4401 Lead SE, Albuquer-
que, 87108, 256-1531

www.jimsautomotive.com

Keshi 227 Don Gaspar, Santa Fe, 87501,
505-989-8728

LaMontanita Co-Op 3500 Central SE, Rio
Grande NW at Matthew, Albuquerque

Laru Ni Hati 3413 Central Ave NE

Albuquerque, 87106 259-4449

Launch Pad 618 Central Ave SW, Albuquer-
que, 87102 764-8887

Law Firm of Rothstein, Donatelli, Hughes,

Dalstrom, Schoenburg and Bienvenu

Santa Fe, Albuquerque, Taos, Phoenix
505-988-8004

Lewis & Roca Jontz Dawe, LLP

201 3rd NW Suite 1950
Albuquerque, 87102, 764-5400

www.lewisandroca.com

Lieber's Luggage On Manual across from Sears

MoRo Gallery 806 Mountain Rd NW, Albuquer-
que 270-2777

New Mexico Cancer Center 4901 Lang Ave
NE, Albuquerque 87109 842-8171

New Mexico Educators Federal Credit Union

"Until money comes with instructions." Equal op-
portunity lender; member NCUA.

New Mexico Voice, free publication available
at various locations throughout the state. Email
Findyourvoice@aol.com to find a location near
you.

Pachamama 223 Canyon Rd., Santa Fe,
87501, 505-983-4020

The Piano Exchange 2225 Wyoming NE
Albuquerque 710-9643

Plants of the Southwest 3095 Agua Fria,
Santa Fe, 505-344-8830

Presbyterian Hospital Albuquerque

Primetime Monthly News

2403 San Mateo, Suite P-15

Albuquerque, 87110, 880-0470

Roller Printing 1233 Siler Road, Santa Fe,
505-474-5858

Santa Fe Hemp, 105 E. Water St., Santa Fe,
505-984-2599, www.santafehemp.com

Satellite Coffee

Locations throughout Albuquerque

Season's Rotisserie Grill 2031 Mountain
NW, Albuquerque, 766-5100

Southwest Women's Health 883 Lead Ave.
SE Ste A, Albuquerque, 843-7131

Sun Monthly, monthly publication; personal/
practical/global.

The Sun-News PO Box 5588

Santa Fe, NM 87502-5588
505-471-5177

Taos Herb Company, makers of Yerba Hair
Care Products, available at Walgreen's and
other stores. www.taosherb.com

Ten Thousand Waves

320 Tesuque Dr., Santa Fe 87505
tenthousandwaves.com

The Vitamin Trader 211 Montano NW
Albuquerque, 344-6060

Weekly Alibi Albuquerque's news and
entertainment weekly, free every Thursday
at more than 800 locations; 346-0660; www.
alibi.com

Weems Galleries and Framing

Eastdale Shopping Center, 2801-M Eubank
NE, Albuquerque, 87112, 293-6133; and in
Plaza Don Luis - Old Town, 303 Romero NW,
Albuquerque, 87104 764-0302

Whiting Coffee Company 3700 Osuna NE,
Albuquerque, 344-9144

Wild Birds Unlimited Albuquerque/Santa Fe

Women's Specialists of New Mexico 6320
Riverside Plaza Ln NW Suite A, Albuquer-
que, NM, 87120

Zia Diner, 326 S. Guadalupe, Santa Fe,
505-988-7008. Breakfast, lunch & dinner 7
days a week. 🍴

Please remember to thank the businesses that are listed on the previous page. They also help to keep KUNM on the air! And thanks for your support of KUNM!

Missed the pledge drive? You can still pledge or send an extra gift!

Complete this form and mail it with your tax-deductible gift to:

KUNM-FM Development Department
MSC06 3520, 1 University of New Mexico
Albuquerque, NM 87131-0001

Name _____

Address _____

City _____

State _____ Zip _____

Phone _____

Amount:

- \$ _____ /month*** \$60
 \$240 \$20 (students/seniors)
 \$150 Other \$ _____
 \$75

Please check one:

- Payment enclosed Charge to VISA/Mastercard

Card # _____

Exp. Date _____

***Join the KUNM Caretaker Club and automatically transfer \$5 or more each month from your credit card or checking account to KUNM. For details, call Membership at 505-277-3968.

If your pledge is \$75 (\$6.25/month) or more, you may opt for a

KUNM 2-for-1 dining MemberCard

with 2-for-1 offers at nearly 200 restaurants and attractions in New Mexico. This does NOT affect the tax deductibility of your pledge. 100% of your gift is tax deductible.

- YES! My pledge is \$75 or more. Send the KUNM MemberCard.
 Please send no premiums.

A pledge of \$20 or more includes a one-year subscription to *Zounds!*, KUNM's monthly program guide:

- email it to _____
 mail it no Zounds! please

Questions? Call (505) 277-3968



Greg Brown
Saturday, February 2 \$16
Grammy-nominated folk-blues troubadour who is "a wickedly sharp observer of the human condition."



Madcap Variety Show
Friday, February 22 \$14
A fun-filled show of world class juggling, cowboy rope tricks, comedy and live original music.



Cava
Friday, February 29 \$12
A new style of Latin-Powered Jazz featuring sounds of Peruvian Soul, Cumbia, Son and Ska.



CITY OF SOCORRO
 All shows begin at 7:30 pm
Call (505) 835-6588 or visit nmtpas.org
 Macey Center in Socorro: Just one hour south of Albuquerque!

KUNM RADIO BOARD MEETING

WEDNESDAY, JANUARY 9, 2007,
6-8 P.M.

ROOM 101, SCHOLLS HALL,
UNM CAMPUS

THE REGULAR MEETING OF THE KUNM
RADIO BOARD IS HELD THE FIRST TUESDAY
OF EACH MONTH. THE

PUBLIC IS INVITED TO ATTEND.

"OPEN MIC" TIME IS PROVIDED TO TAKE YOUR
COMMENTS AND QUESTIONS.

YOU CAN EMAIL THE KUNM RADIO BOARD
AT RADIOBOARD@KUNM.ORG.

January 2007

Zounds!

MONTHLY PROGRAM GUIDE

KUNM 89.9 FM

89.9 ALBUQUERQUE ♦ 89.9 SANTA FE ♦ 91.9 TAOS ♦ 91.1 CIMARRON/EAGLE NEST
91.1 ARROYO SECO ♦ 91.9 LAS VEGAS ♦ 91.9 NAGEEZI ♦ 91.9 SOCORRO ♦ 91.1 CUBA

Zounds! is available online at kunm.org.



The DNA
Files:
Minding The
Brain

How does the brain we are
born with change?

Read about this and more exciting

January programs

INSIDE!

(pg. 10-13)

K · U · N · M
89.9 FM ALBUQUERQUE

MSC06 3520, Oñate Hall
1 University of New Mexico
Albuquerque, NM 87131-0001

Address Service Requested

Non-profit organization
U.S. POSTAGE
PAID
Albuquerque, NM
Permit No. 39

TIME VALUE MATERIAL
DO NOT DELAY

01-08

Zounds is available online in pdf format, at kunm.org. If you would like an email notification each time a new issue is posted, **INSTEAD OF** receiving a paper copy, email your request to membership@kunm.org